

PLAN SHOWING THE PROPOSED CONSTRUCTION OF A DWELLING HOUSE IN PLOT NO 4, S. NO. 88/2A, PT. 88/2 & 3, IN V. NO 102, RAMAPURAM SAIDAPET TALUK. CHENGALPATT DIST. Scale - 1 = 8'0" (OR) 1CM = 1M.

SPECIFICATION.

PROPOSED CONSTRUCTION
BOUNDARY OF THE SITE.
EXISTING ROAD.

NOTE:-

CONCRETE WITH B.M. IN C:M 1:5:10
CONSTRUCTION BRICKS IN C:M 1:5
PLASTERING IN C:M 1:5 1/2" THICK.
ROOFING WITH R.C.C. SLAB IN C:M 1:2:4, 4 1/2" THICK.
HEIGHT OF THE WALL IS 10'0"
FOUNDATION BELOW G.L IS 4'6"
NECESSARY DRAINAGE ARRANGEMENTS IS PROVIDED.

SCHEDULE OF JOINERY.

D:- C.W. DOORS. PANELLED	= 3'3" x 7'0"
D1:- C.W. DOORS.	= 2'6" x 6'0"
W:- C.W. WINDOWS PANELLED	= 3'0" x 4'0"
W1:- C.W. WINDOWS	= 5'0" x 4'0"
V:- C.W. VENTILATOR	= 1'6" x 2'0"
J:- CEMENT	= 4'0" x 8'0"

PLINTH SCUMPS AREA OF THE CONSTRUCTION
3'0" x 20'0" = 790 SQFT
(74.32 M²)

AREA OF THE SITE
33'6" x 75'0" = 2,505 SQFT
(232.25 M²)

AREA OF THE OPEN SPACE = 1715 SQFT
(157.93 M²)

STAIR CASE DETAILS

1. WIDTH	= 3'0" (91m)
2. RISE	= 0'6" (15m)
3. TREAD	= 0'9" (23m)

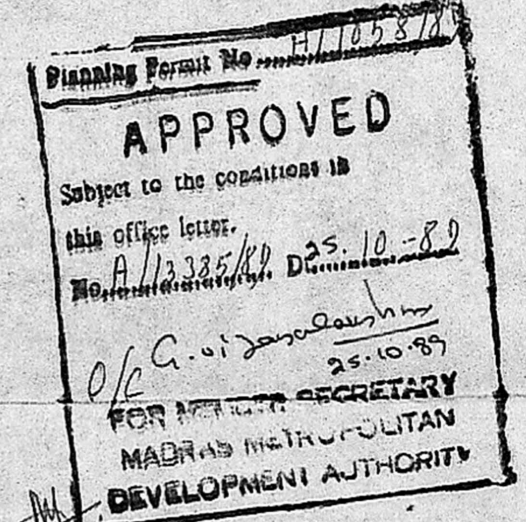

OFFICE USE

OWNER

DRAWN BY

J. Shanmugam
 PHONE. 490
K. SHANMUGAM, L.S., CIVIL, A.I.V.
 Old Lower Subordinate Civil Engineer,
 Licenced Surveyor. Reg. No. 1.
 Tiruvallur Municipality
 App. STATE BANK & I. O. B. 1943.
 Associate Engineer Tamil Nadu
 Consulting Architect Design
 No. 40, NORTH RAJA STREET,
 TIRUVALLUR - 602 00..

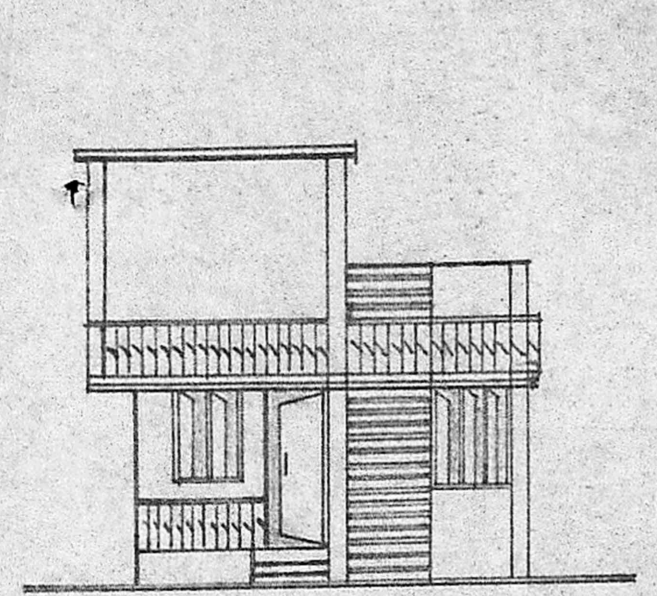

FRONT ELEVATION

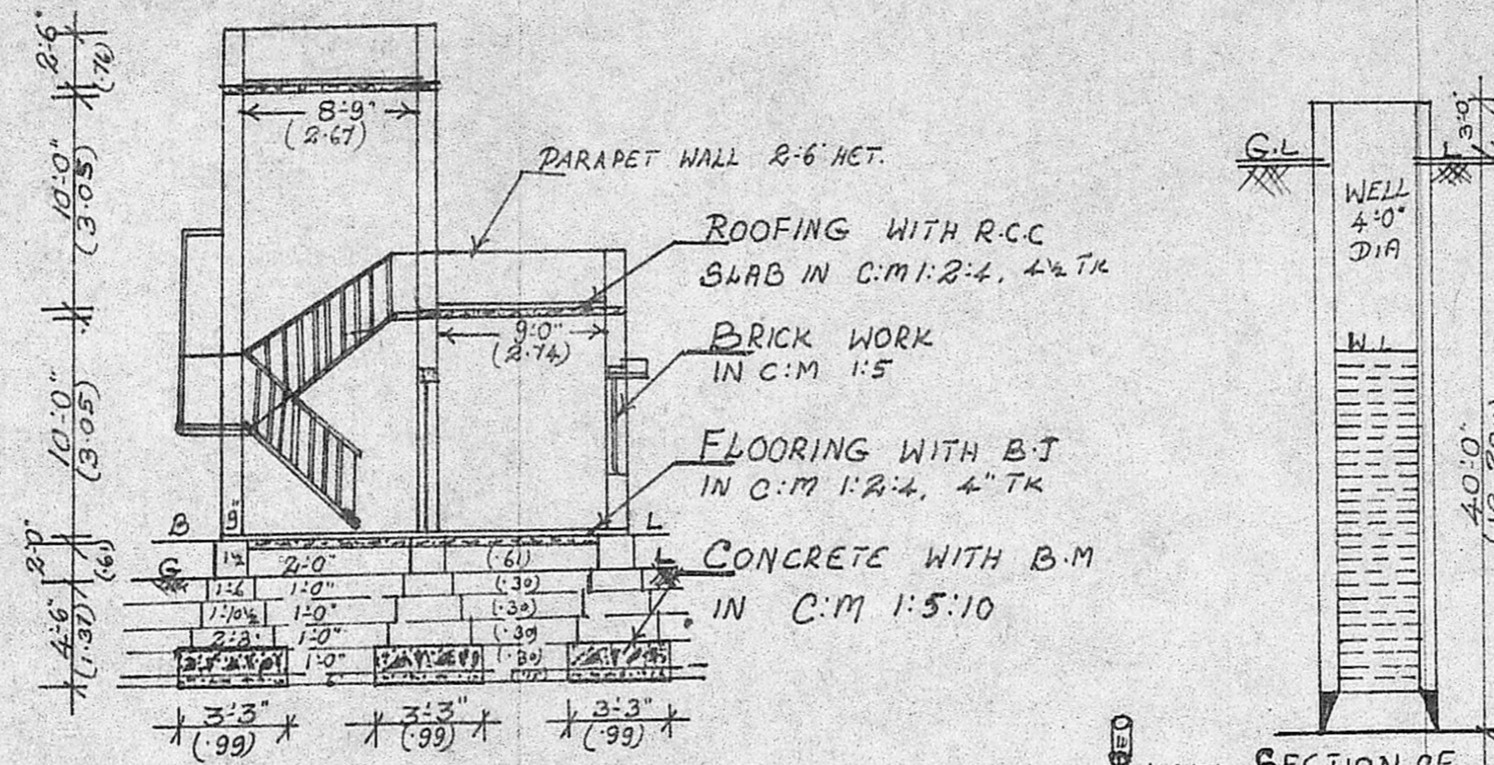

SECTION ON A-A

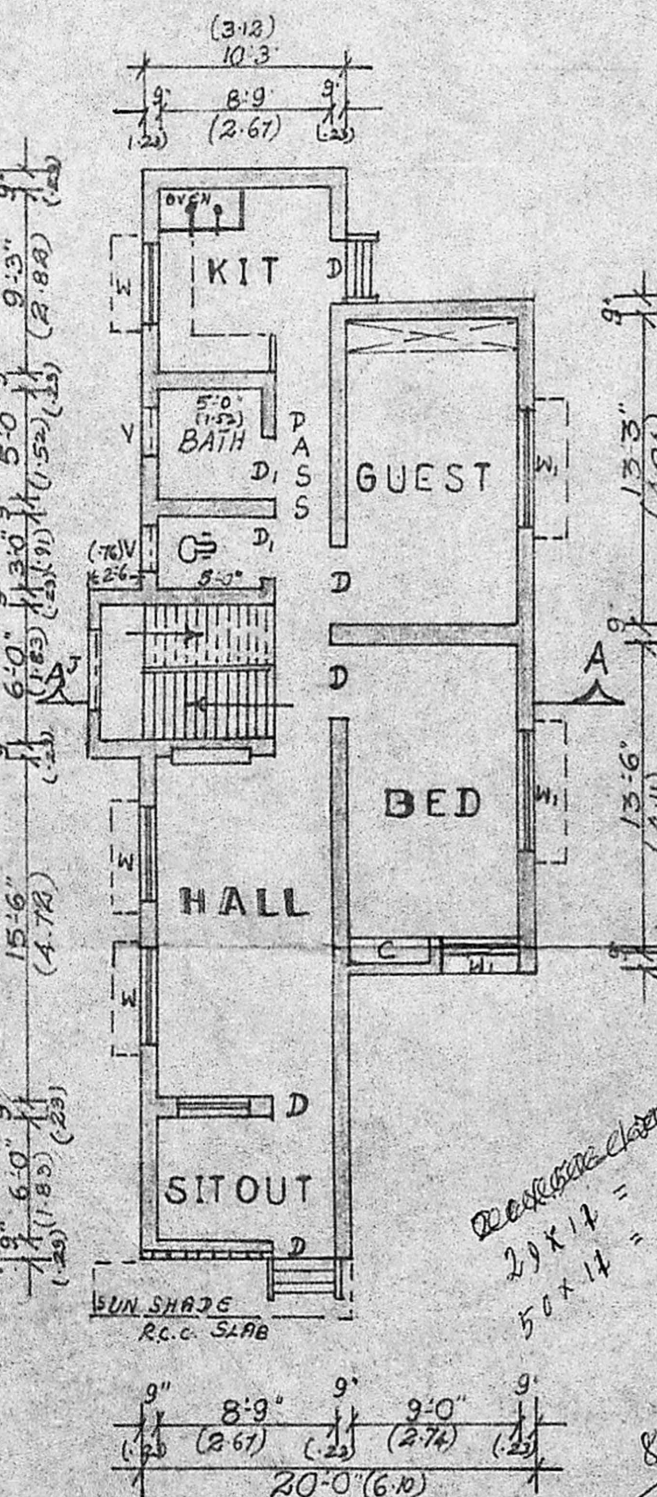

GROUND PLAN

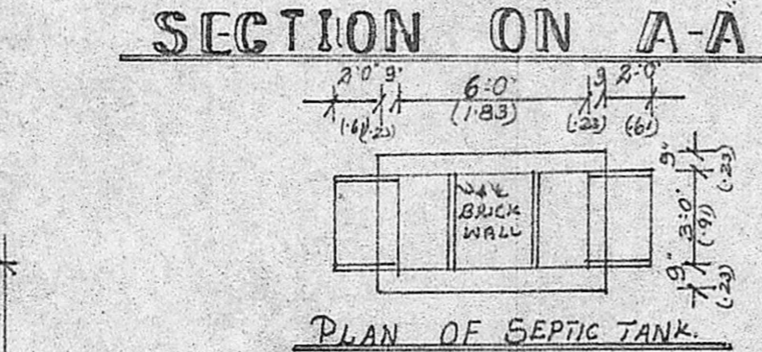

PLAN OF SEPTIC TANK

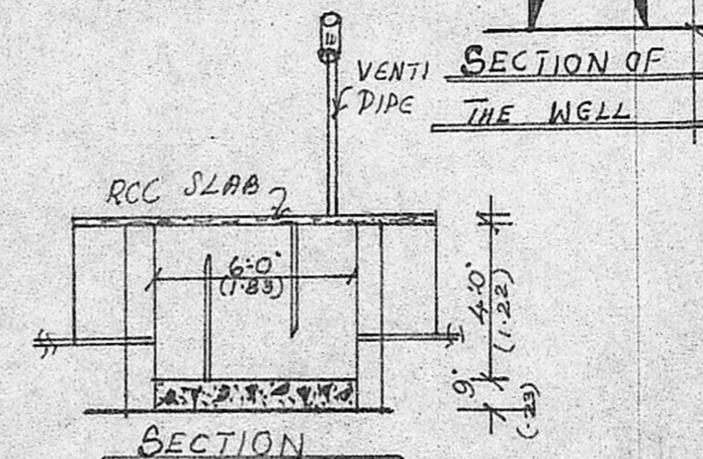

SECTION OF THE WELL

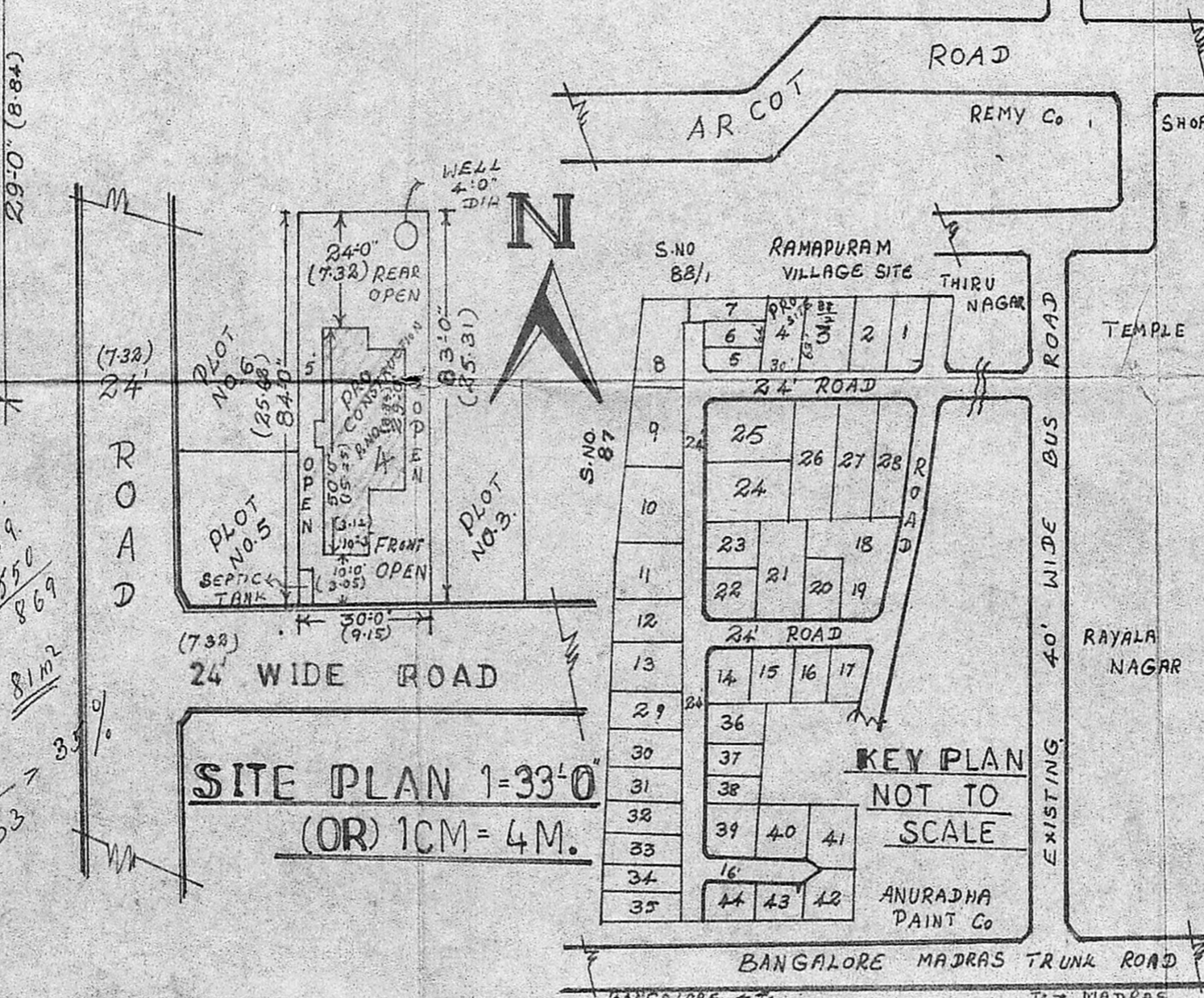

SITE PLAN 1=33'0" (OR) 1CM=4M.

KEY PLAN NOT TO SCALE

29 x 12 = 319
 50 x 14 = 869
 81
 233